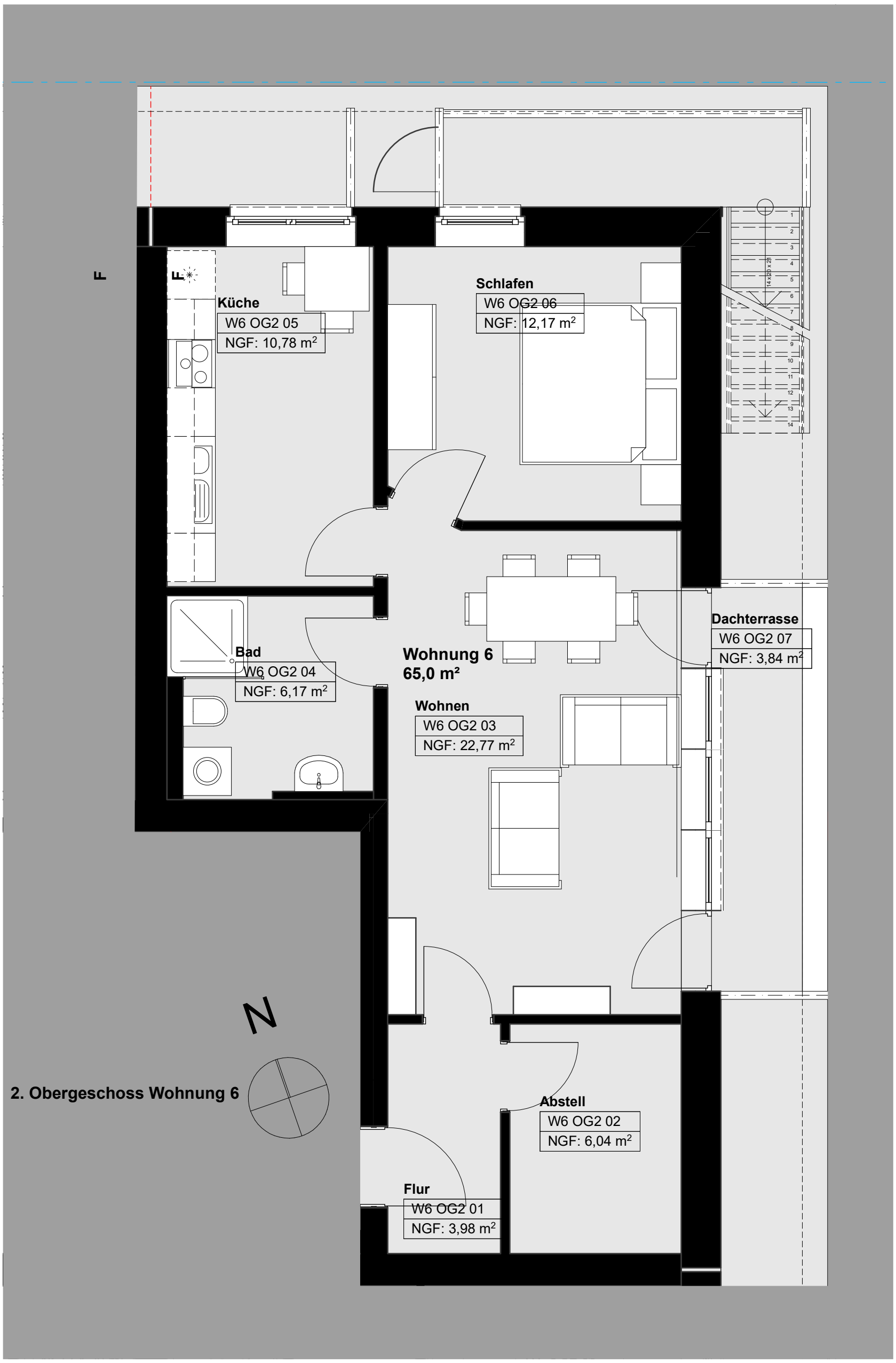
F
F
Küche
W6 OG2 05
NGF: 10,78 m²
Schlafen
W6 OG2 06
NGF: 12,17 m²
14 x 20 x 21
Bad
W6 OG2 04
NGF: 6,17 m²
Wohnung 6
65,0 m²
Wohnen
W6 OG2 03
NGF: 22,77 m²
Dachterrasse
W6 OG2 07
NGF: 3,84 m²
N
2. Obergeschoss Wohnung 6
Abstell
W6 OG2 02
NGF: 6,04 m²
Flur
W6 OG2 01
NGF: 3,98 m²